



THE MILLS

RESIDENCES

1470 Queen Street 2 Bedroom | 746 ft² City View

- 1. Living Room: 13'-5" x 9'-1"
- 2. Kitchen: 10'-3" x 13'-6"
- 3. Bedroom 1: 8'-2" x 10'-10"
- 4. Bathroom 1: 6'-0" x 8'-10"
- 5. Bathroom 2: 7'-0" x 8'-10"
- 6. Bedroom 2: 9'-4" x 9'-4"
- 7. Laundry: 3'-6" x 3'-0"

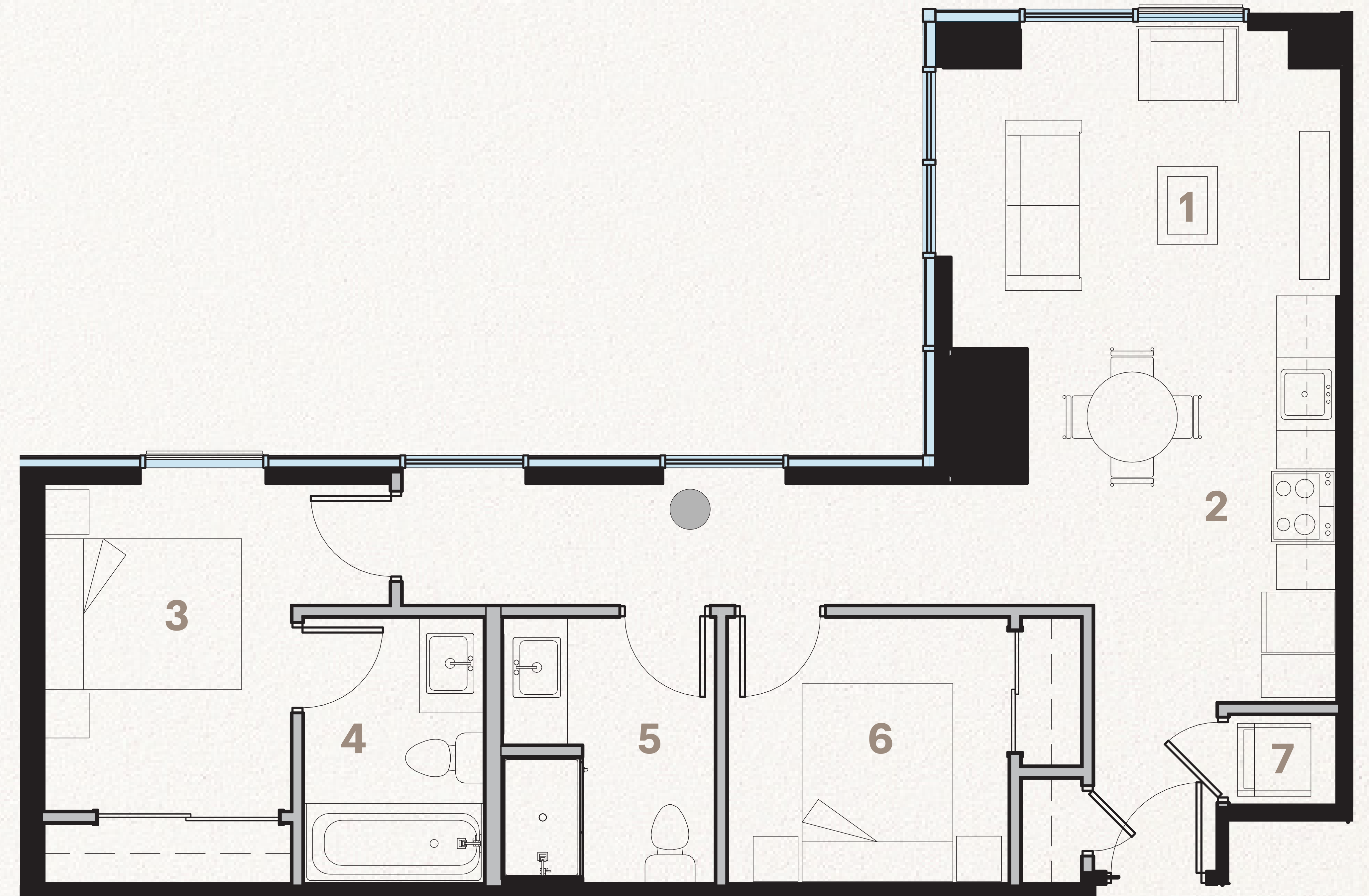

UNITS

207	606
307	706
407	806
507	

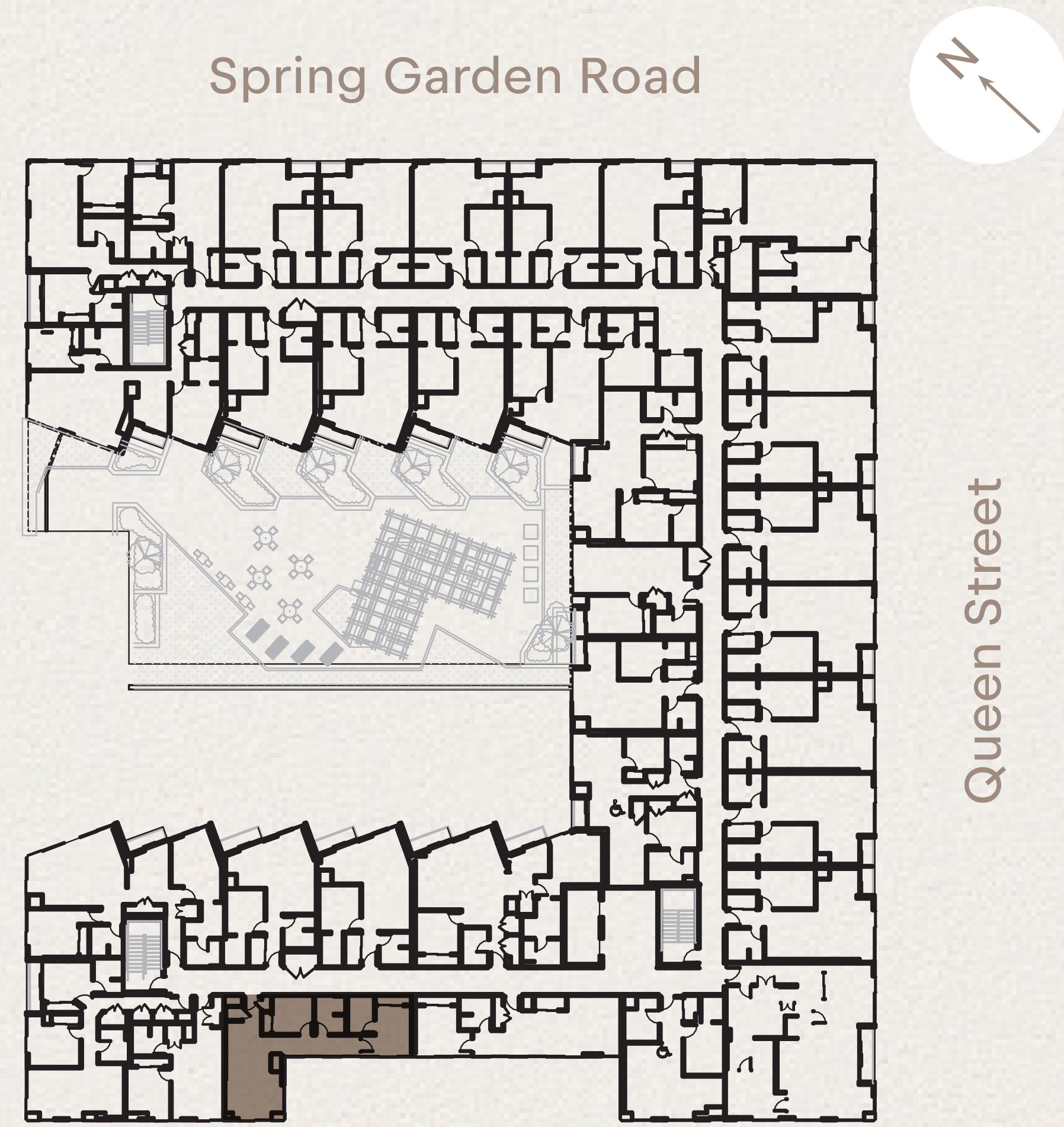

Floor plans are subject to change without notice. Square footage may vary.



THE MILLS

RESIDENCES

1470 Queen Street 2 Bedroom | 756 ft² Courtyard

- | | | | |
|--------------------|---------|---|--------|
| 1. Kitchen: | 6'-4" | x | 13'-7" |
| 2. Living Room: | 10'-9" | x | 12'-7" |
| 3. Walk-In Closet: | 5'-9" | x | 8'-2" |
| 4. Bedroom 1: | 10'-11" | x | 9'-8" |
| 5. Laundry: | 3'-2" | x | 3'-1" |
| 6. Bedroom 2: | 9'-0" | x | 10'-0" |
| 7. Bathroom 1: | 5'-1" | x | 10'-0" |
| 8. Bathroom 2: | 6'-6" | x | 9'-3" |
| 9. Terrace: | 7'-7" | x | 2'-10" |



UNIT
230

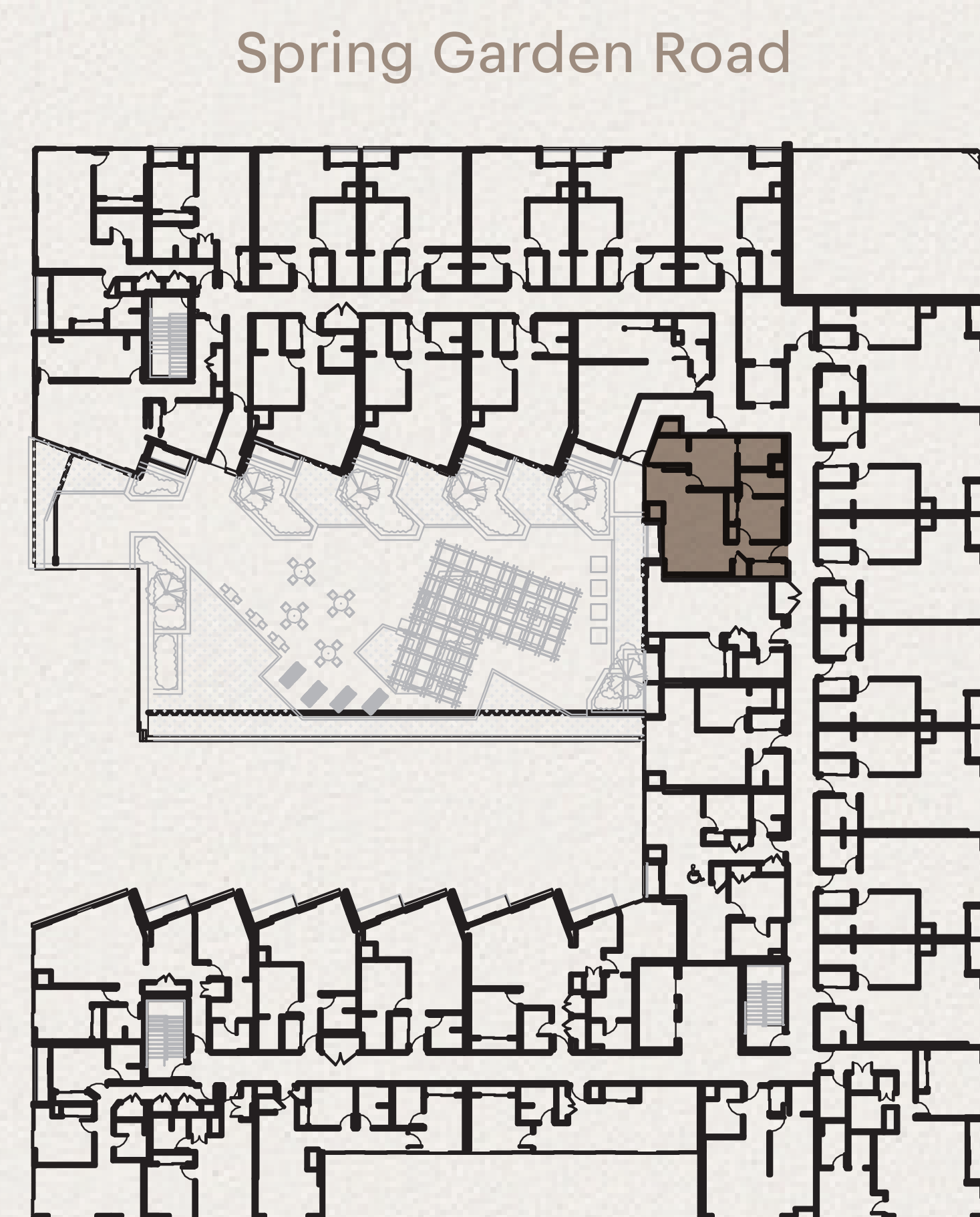

Birmingham Street

Queen Street



THE MILLS

RESIDENCES

1470 Queen Street 2 Bedroom | 810 ft² City View

- | | | | |
|-----------------|--------|---|--------|
| 1. Kitchen: | 12'-5" | x | 13'-6" |
| 2. Bedroom 1: | 10'-6" | x | 9'-8" |
| 3. Bathroom 1: | 11'-9" | x | 6'-8" |
| 4. Bathroom 2: | 9'-5" | x | 6'-5" |
| 5. Bedroom 2: | 9'-5" | x | 11'-6" |
| 6. Living Room: | 10'-1" | x | 10'-0" |
| 7. Terrace: | 12'-6" | x | 2'-9" |



Spring Garden Road

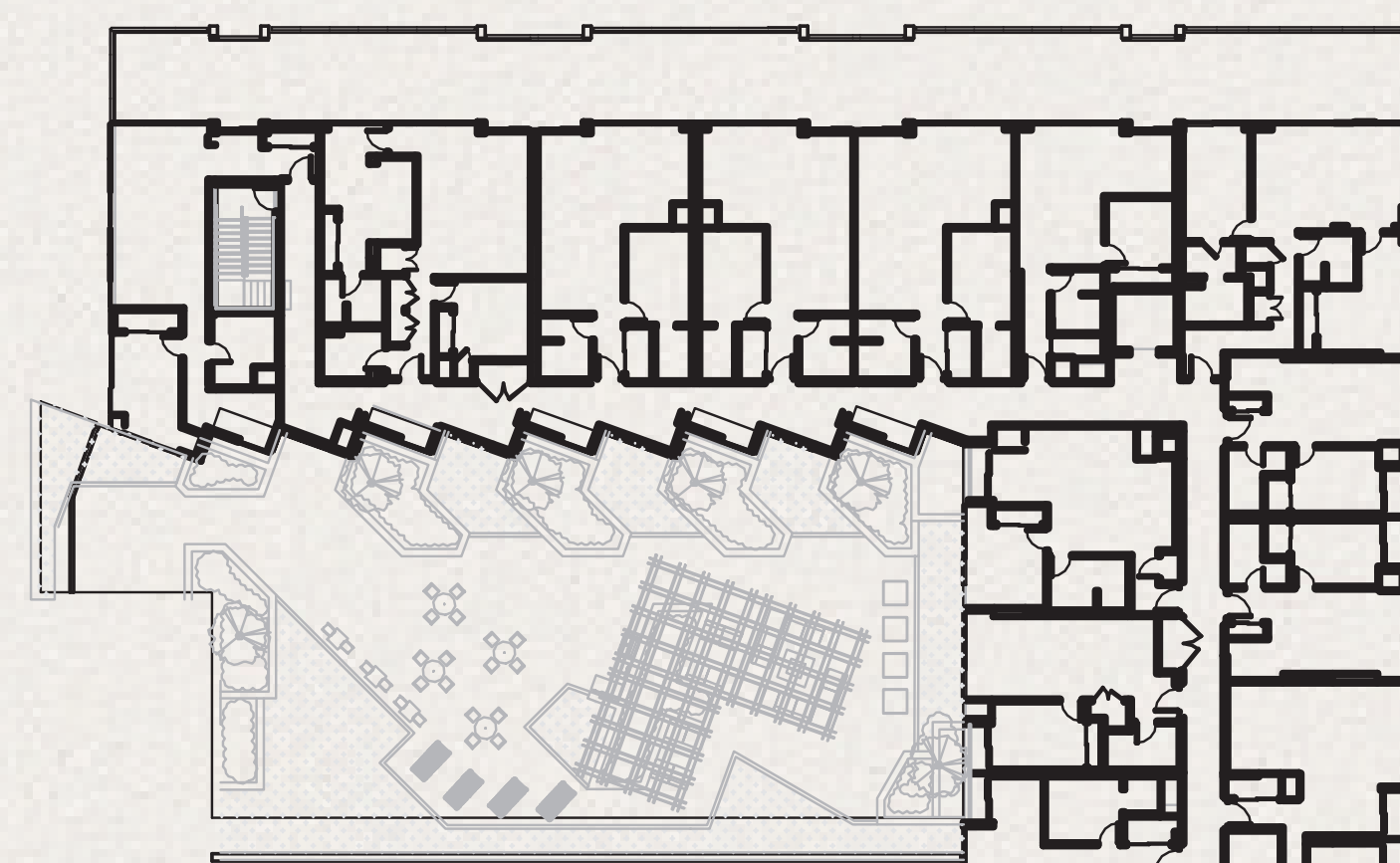
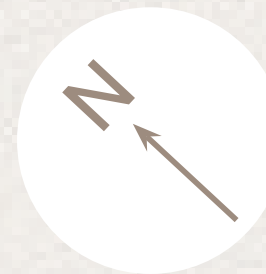

Birmingham Street

Queen Street

UNITS
709
809



THE MILLS

RESIDENCES

1470 Queen Street
2 Bedroom | 810 ft²
City / Water View | Terrace

- | | | | |
|-----------------|--------|---|--------|
| 1. Kitchen: | 12'-5" | x | 13'-6" |
| 2. Bedroom 1: | 10'-6" | x | 9'-8" |
| 3. Bathroom 1: | 11'-9" | x | 6'-8" |
| 4. Bathroom 2: | 9'-5" | x | 6'-5" |
| 5. Bedroom 2: | 9'-5" | x | 11'-6" |
| 6. Living Room: | 10'-1" | x | 10'-0" |
| 7. Terrace: | 36'-0" | x | 9'-10" |

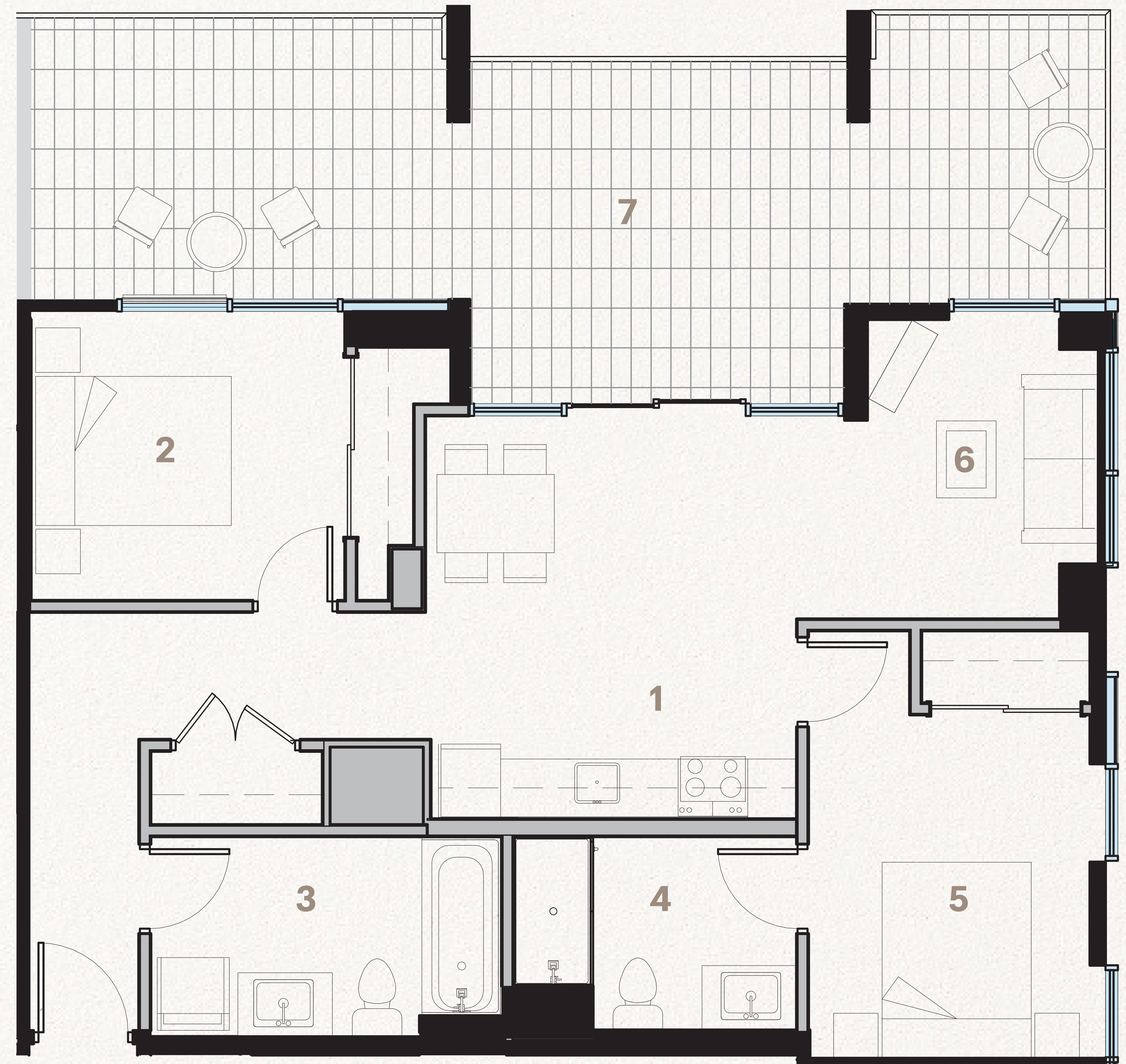

UNIT
609

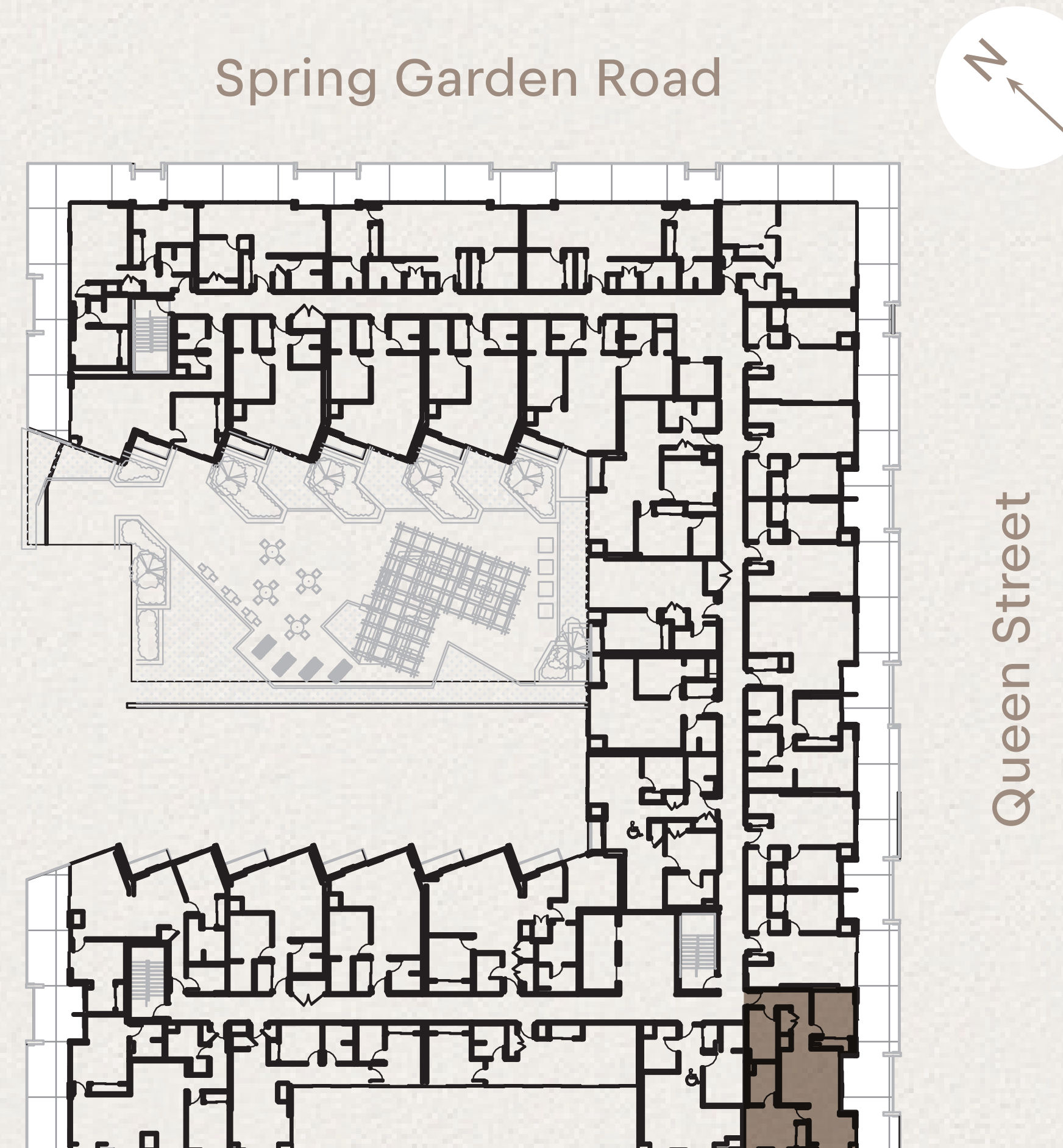



THE MILLS

RESIDENCES

1470 Queen Street 2 Bedroom | 850 ft² City View

- | | | | |
|-----------------|---------|---|--------|
| 1. Kitchen: | 9'-5" | x | 12'-2" |
| 2. Living Room: | 12'-10" | x | 11'-6" |
| 3. Bathroom 1: | 6'-11" | x | 7'-11" |
| 4. Bedroom 1: | 11'-10" | x | 9'-8" |
| 5. Laundry: | 6'-4" | x | 3'-2" |
| 6. Bathroom 2: | 6'-8" | x | 7'-6" |
| 7. Bedroom 2: | 11'-5" | x | 9'-4" |
| 8. Terrace: | 11'-11" | x | 2'-8" |

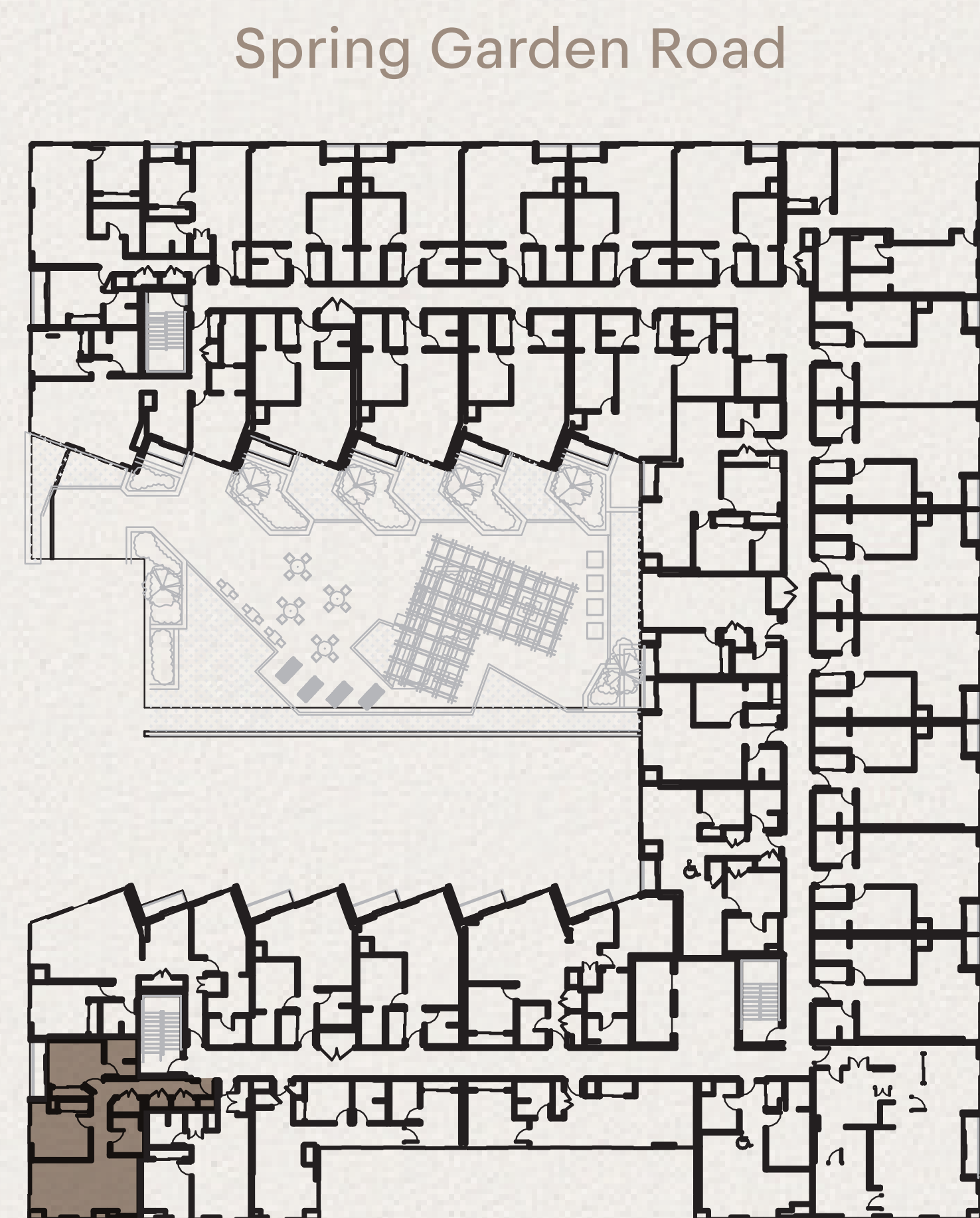

- ### UNITS
- 205
 - 305
 - 405
 - 505



THE MILLS

RESIDENCES

1470 Queen Street 2 Bedroom - BF | 852 ft² Courtyard

- 1. Kitchen: 13'-2" x 8'-9"
- 2. Laundry: 3'-6" x 3'-2"
- 3. Living Room: 11'-10" x 11'-9"
- 4. Bathroom 1: 7'-6" x 11'-1"
- 5. Bedroom 1: 9'-0" x 11'-9"
- 6. Bedroom 2: 8'-0" x 9'-5"
- 7. Bathroom 2: 8'-6" x 6'-4"



Spring Garden Road

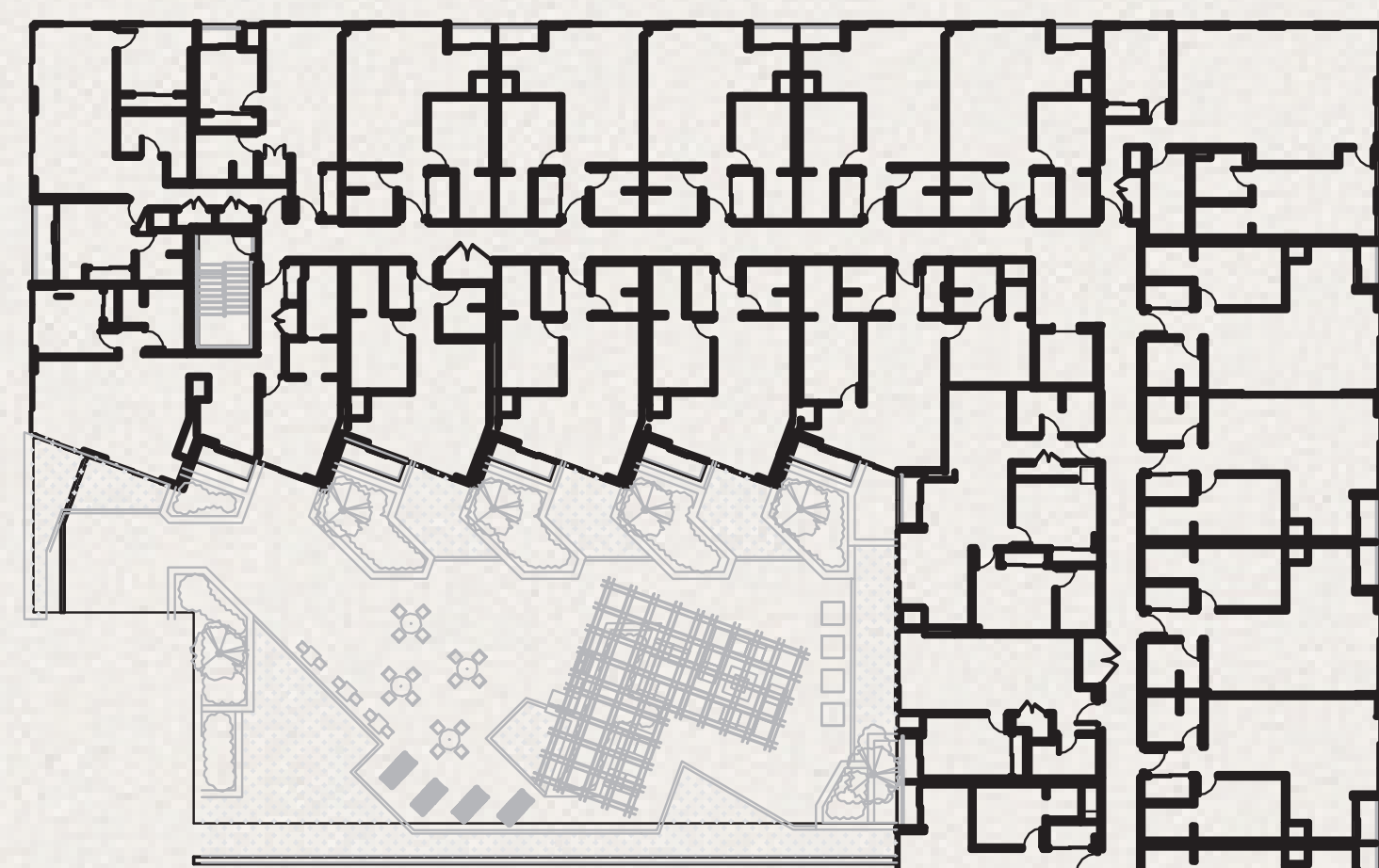
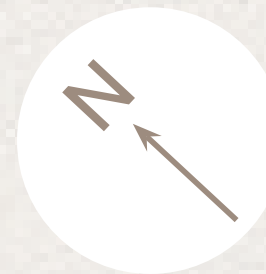

Birmingham Street

Queen Street

UNITS

233	629
334	725
434	822
534	



THE MILLS

RESIDENCES

1470 Queen Street 2 Bedroom | 872 ft² Courtyard

- | | | | |
|-----------------|--------|---|--------|
| 1. Kitchen: | 12'-3" | x | 8'-6" |
| 2. Living Room: | 14'-1" | x | 10'-5" |
| 3. Bedroom 1: | 9'-6" | x | 11'-9" |
| 4. Bathroom 1: | 9'-6" | x | 6'-0" |
| 5. Bedroom 2: | 9'-9" | x | 12'-7" |
| 6. Laundry: | 6'-10" | x | 2'-7" |
| 7. Bathroom 2: | 6'-2" | x | 9'-7" |
| 8. Terrace: | 7'-5" | x | 2'-10" |



UNITS

- 331
- 431
- 531
- 626

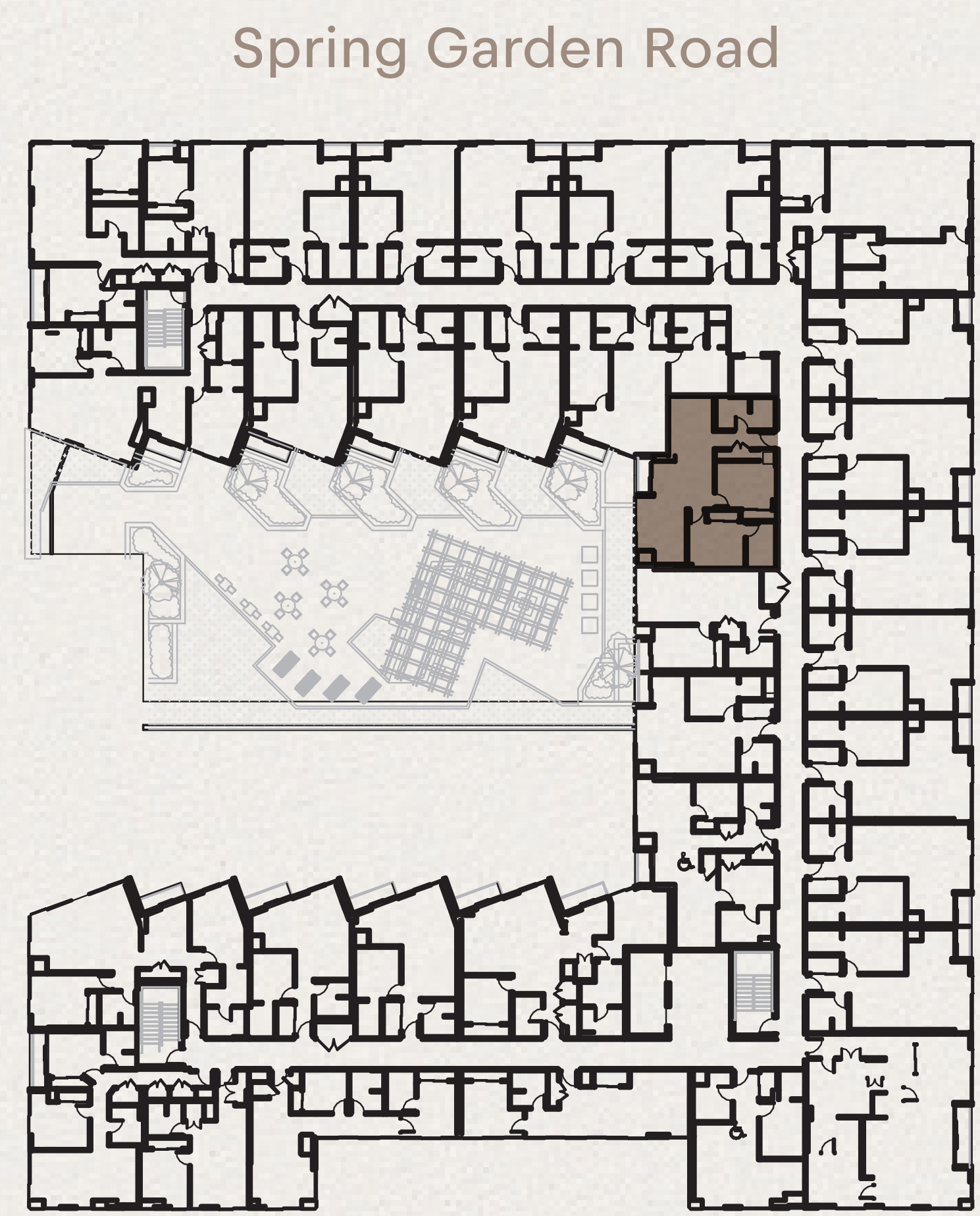

Floor plans are subject to change without notice. Square footage may vary.



THE MILLS

RESIDENCES

1470 Queen Street 2 Bedroom | 910 ft² Courtyard | Terrace

1. Living Room:	13'-1"	x	10'-9"
2. Kitchen:	14'-6"	x	9'-10"
3. Bedroom 1:	9'-0"	x	13'-0"
4. Bedroom 2:	11'-11"	x	16'-5"
5. Laundry:	3'-0"	x	2'-8"
6. Bathroom 1:	8'-11"	x	7'-6"
7. Bathroom 2:	8'-11"	x	6'-2"
8. Terrace 1:	9'-9"	x	3'-5"
9. Terrace 2:	30'-0"	x	9'-9"

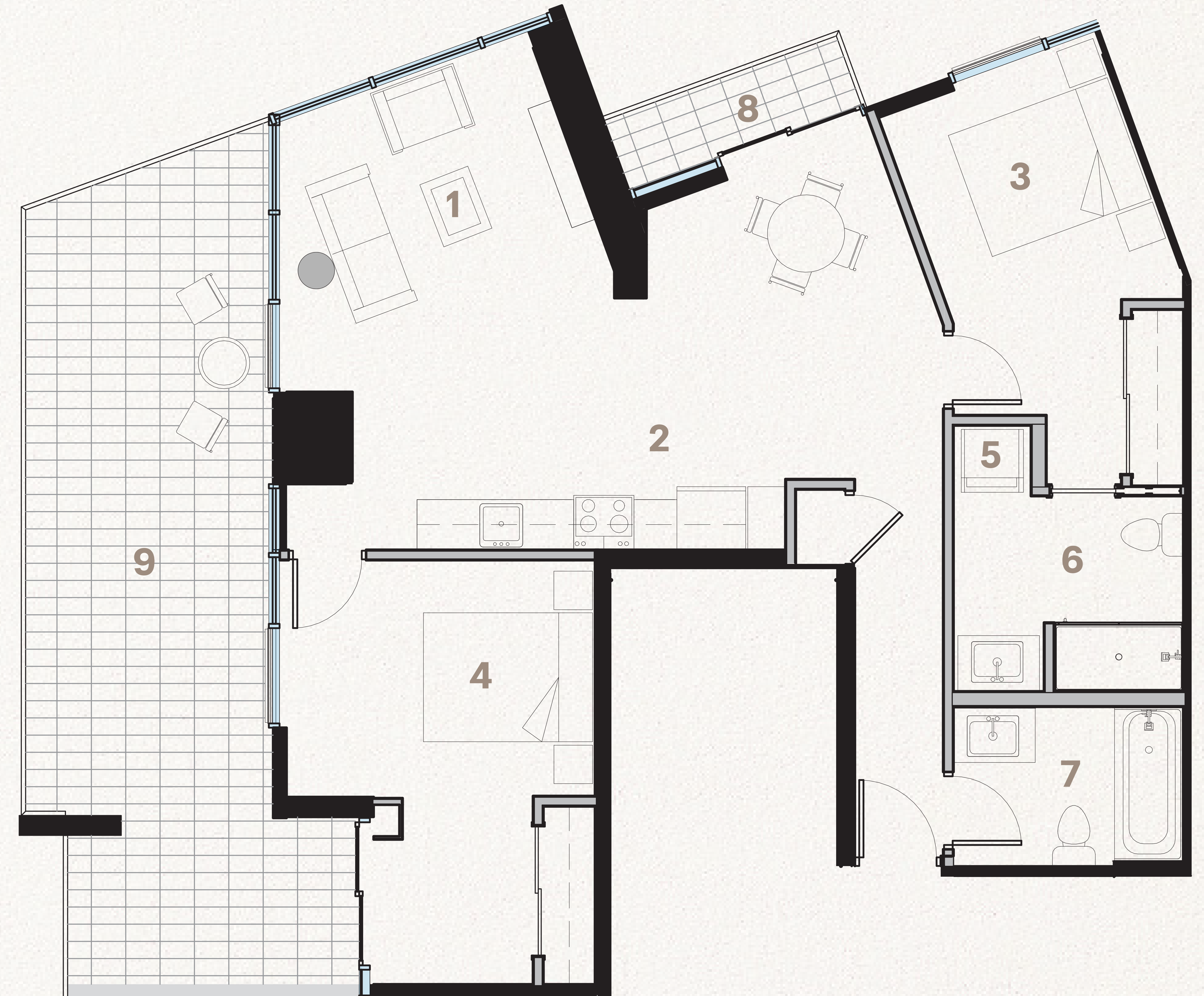

Spring Garden Road

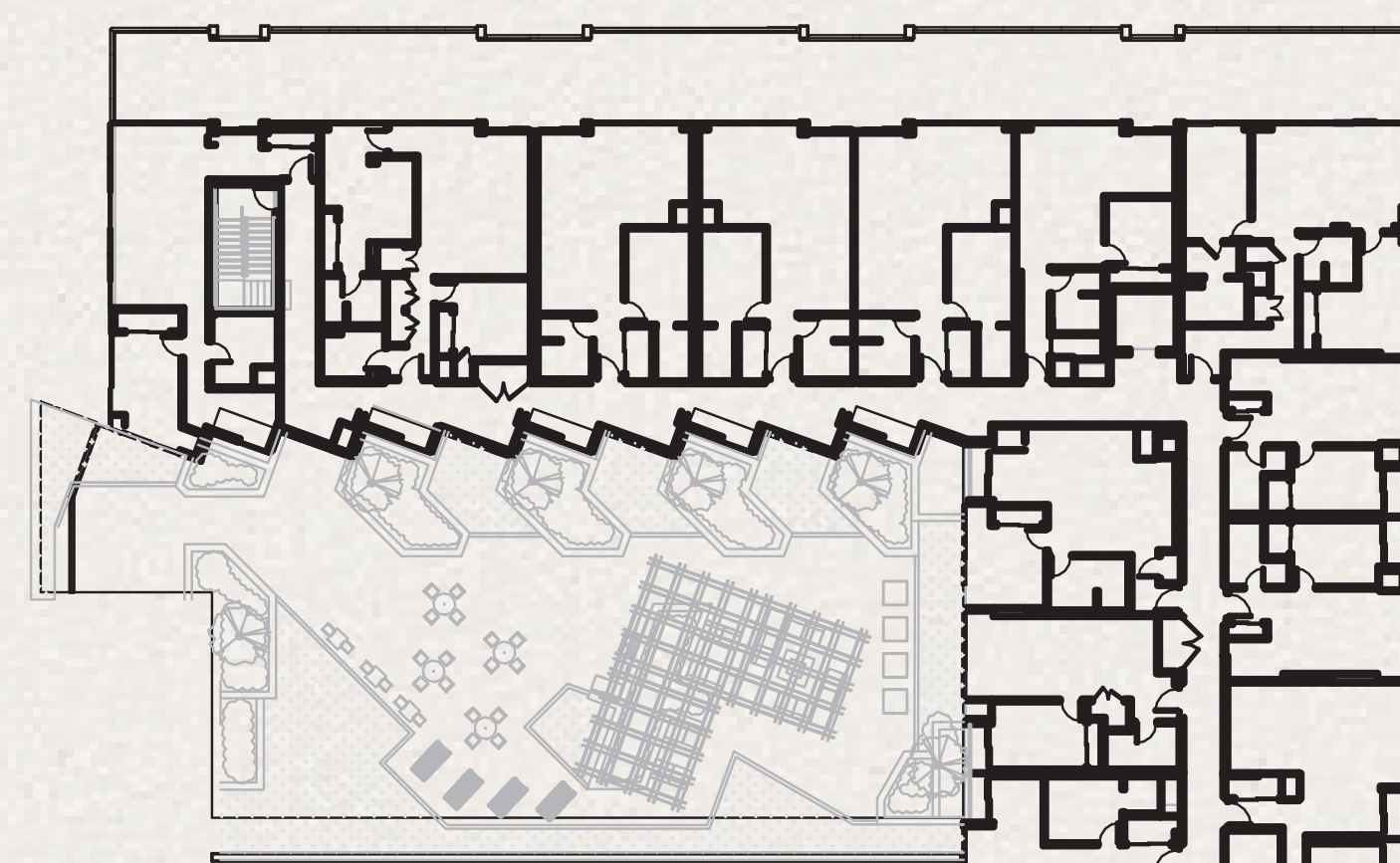
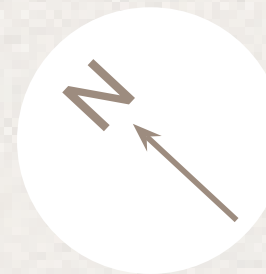

Birmingham Street

Queen Street

UNITS
604
704
804



THE MILLS

RESIDENCES

1470 Queen Street 2 Bedroom | 940 ft² Courtyard

- | | | | |
|--------------------|--------|---|--------|
| 1. Kitchen: | 10'-4" | x | 12'-3" |
| 2. Living Room: | 10'-5" | x | 12'-1" |
| 3. Walk-In Closet: | 5'-5" | x | 4'-11" |
| 4. Bedroom 1: | 14'-5" | x | 9'-7" |
| 5. Bathroom 1: | 6'-0" | x | 11'-9" |
| 6. Bedroom 2: | 10'-0" | x | 10'-2" |
| 7. Bathroom 2: | 6'-6" | x | 8'-9" |
| 8. Laundry: | 5'-5" | x | 12'-8" |
| 9. Terraces: | 9'-11" | x | 3'-0" |



UNIT
801

Spring Garden Road

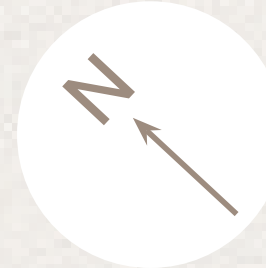

Birmingham Street

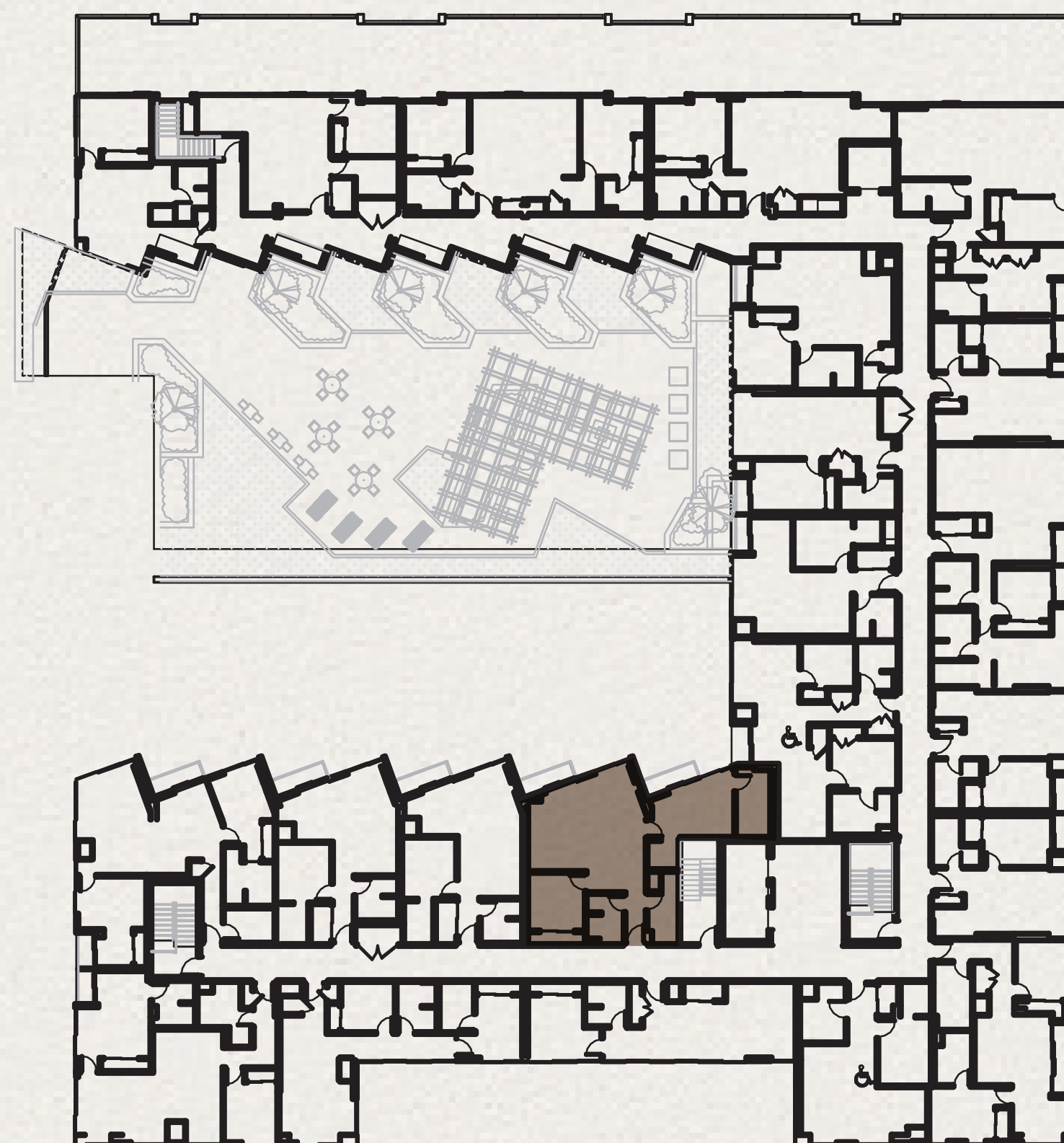

Queen Street



THE MILLS

RESIDENCES

1470 Queen Street 2 Bedroom | 992 ft² City View

- | | | | |
|-----------------|---------|---|--------|
| 1. Kitchen: | 12'-3" | x | 20'-1" |
| 2. Bedroom 1: | 9'-5" | x | 10'-5" |
| 3. Laundry: | 3'-9" | x | 3'-5" |
| 4. Bathroom 1: | 7'-5" | x | 7'-10" |
| 5. Bathroom 2: | 7'-6" | x | 7'-10" |
| 6. Bedroom 2: | 12'-11" | x | 15'-2" |
| 7. Living Room: | 13'-7" | x | 12'-5" |
| 8. Terrace: | 5'-10" | x | 2'-4" |

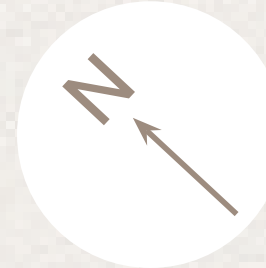
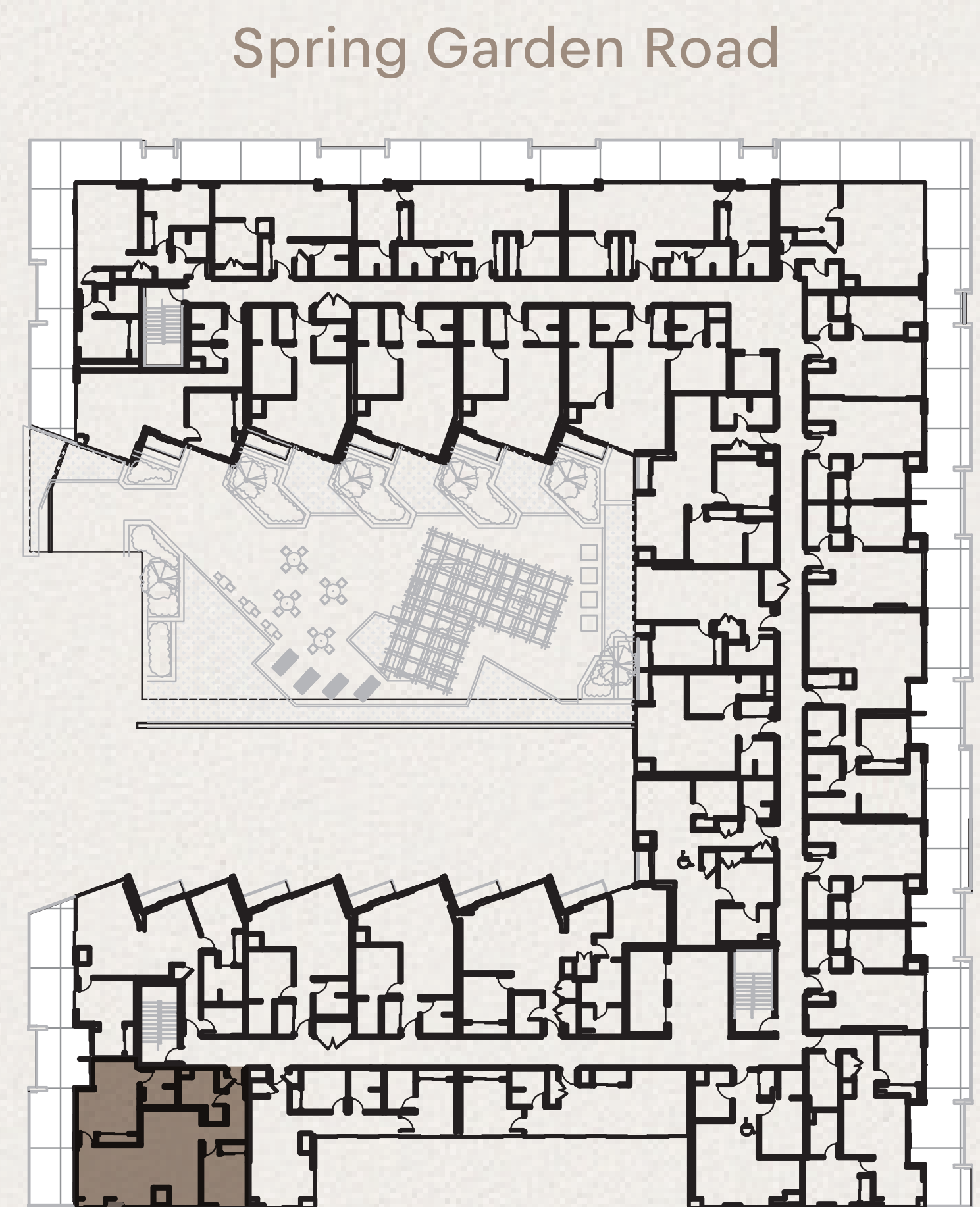

UNITS
705
805

Birmingham Street

Queen Street



THE MILLS

RESIDENCES

1470 Queen Street
2 Bedroom | 992 ft²
City View | Terrace

- | | | | |
|-----------------|---------|---|--------|
| 1. Kitchen: | 12'-3" | x | 20'-1" |
| 2. Bedroom 1: | 9'-5" | x | 10'-5" |
| 3. Laundry: | 3'-9" | x | 3'-5" |
| 4. Bathroom 1: | 7'-5" | x | 7'-10" |
| 5. Bathroom 2: | 7'-6" | x | 7'-10" |
| 6. Bedroom 2: | 12'-11" | x | 15'-2" |
| 7. Living Room: | 13'-7" | x | 12'-5" |
| 8. Terrace: | 30'-2" | x | 9'-2" |



UNIT
605

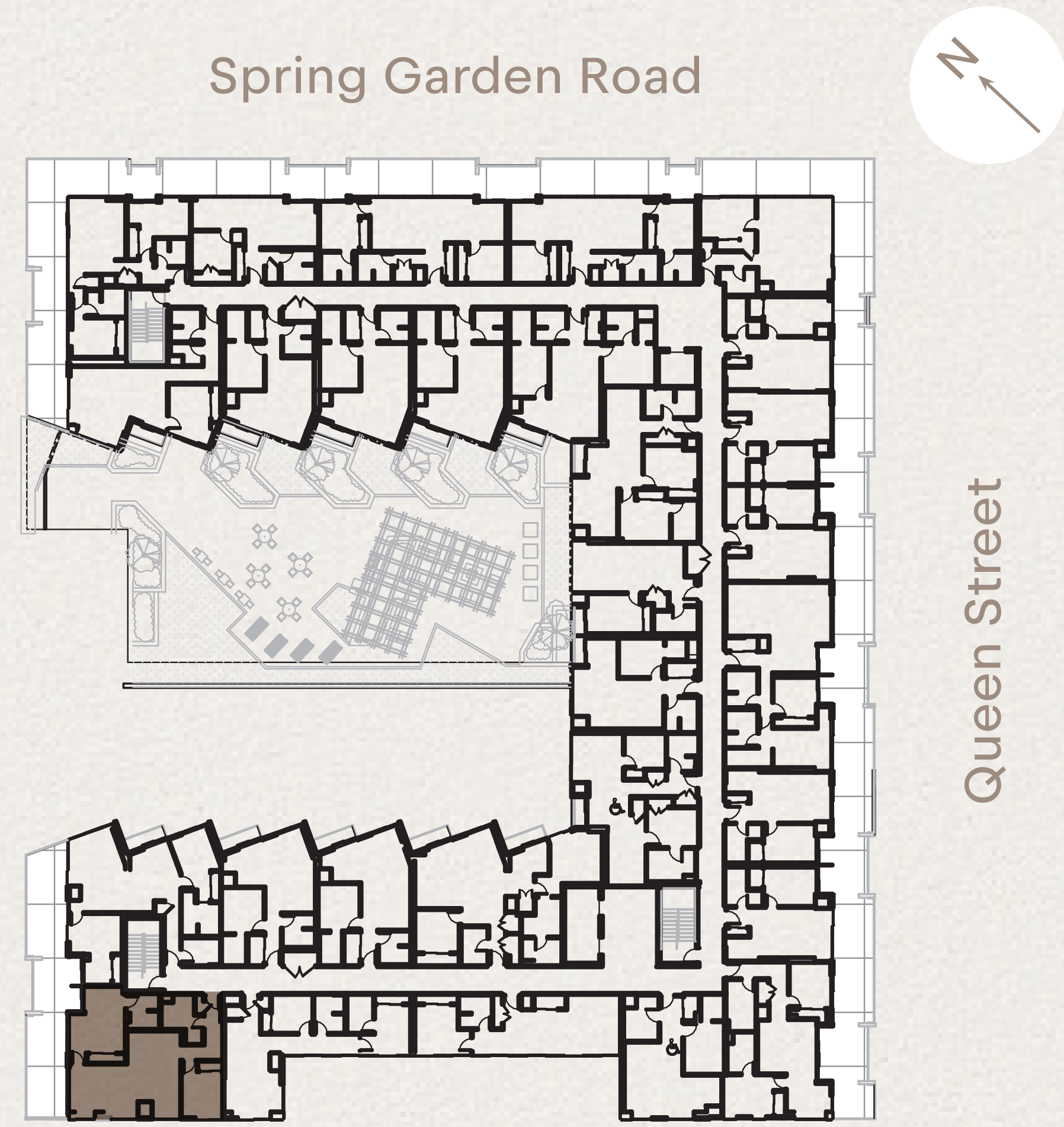



THE MILLS

RESIDENCES

1470 Queen Street 2 Bedroom | 995 ft² City View | Terrace

- | | | | |
|--------------------|--------|---|--------|
| 1. Kitchen: | 12'-3" | x | 10'-0" |
| 2. Living Room: | 16'-1" | x | 14'-3" |
| 3. Laundry: | 2'-10" | x | 7'-5" |
| 4. Bedroom 1: | 9'-0" | x | 9'-9" |
| 5. Bathroom 1: | 8'-6" | x | 7'-4" |
| 6. Bathroom 2: | 8'-6" | x | 7'-4" |
| 7. Walk-In Closet: | 4'-3" | x | 10'-8" |
| 8. Bedroom 2: | 8'-11" | x | 13'-4" |
| 9. Terrace: | 42'-9" | x | 9'-7" |



UNITS
612
712
812

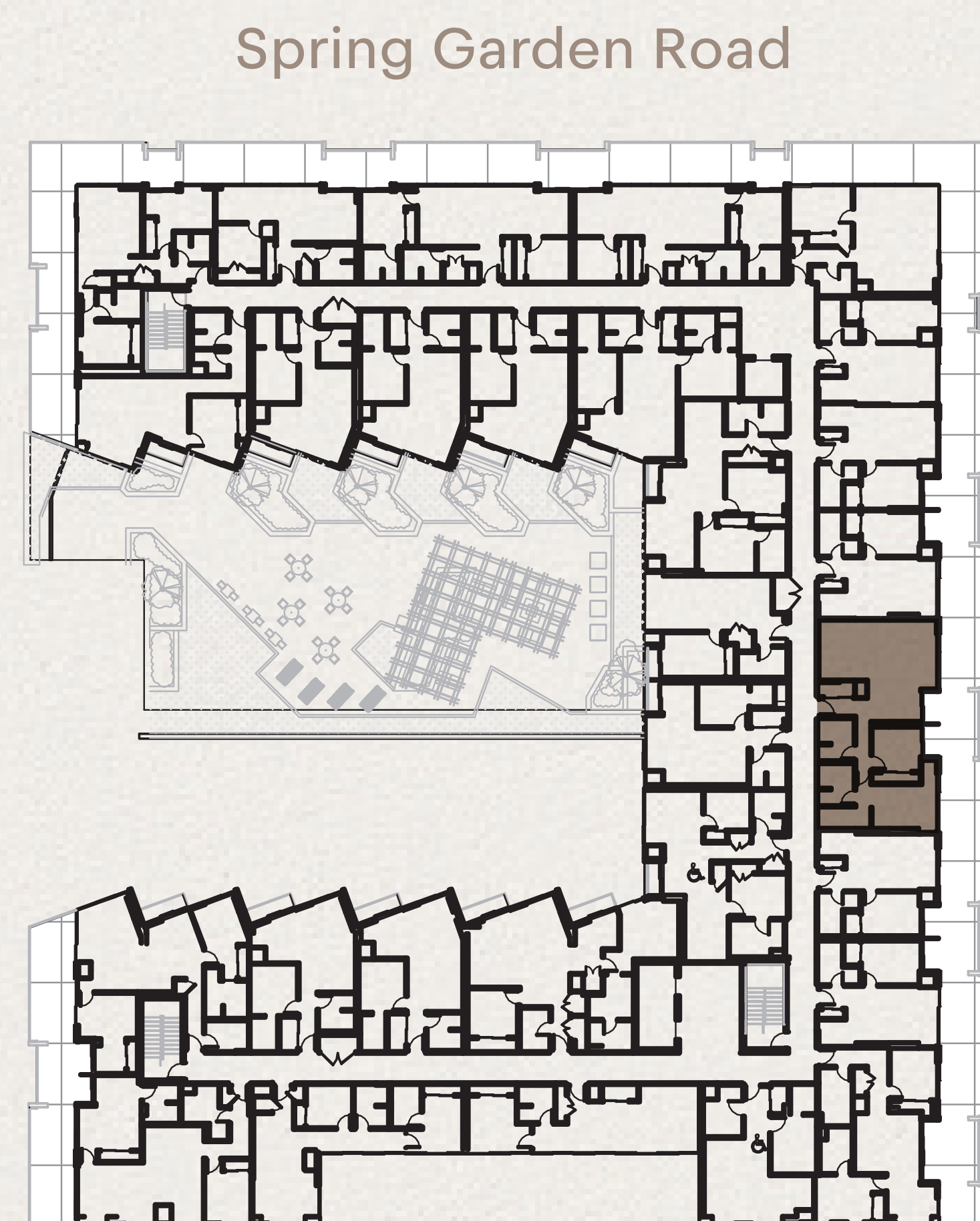

Birmingham Street

Queen Street