



# THE MILLS

RESIDENCES

## 1470 Queen Street 2 Bedroom + Den | 1075 ft<sup>2</sup> Courtyard

- 1. Kitchen: 10'-0" x 19'-2"
- 2. Living Room: 10'-9" x 12'-3"
- 3. Den: 8'-10" x 6'-11"
- 4. Bedroom 1: 11'-11" x 12'-2"
- 5. Bedroom 2: 10'-1" x 9'-9"
- 6. Bathroom 2: 6'-0" x 8'-9"
- 7. Laundry: 3'-9" x 3'-6"
- 8. Walk-In Closet: 9'-0" x 9'-0"
- 9. Bathroom 2: 8'-7" x 6'-2"
- 10. Terraces: 9'-11" x 3'-0"

### UNITS

201	501
301	601
401	701



Spring Garden Road

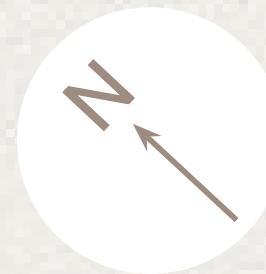

Birmingham Street

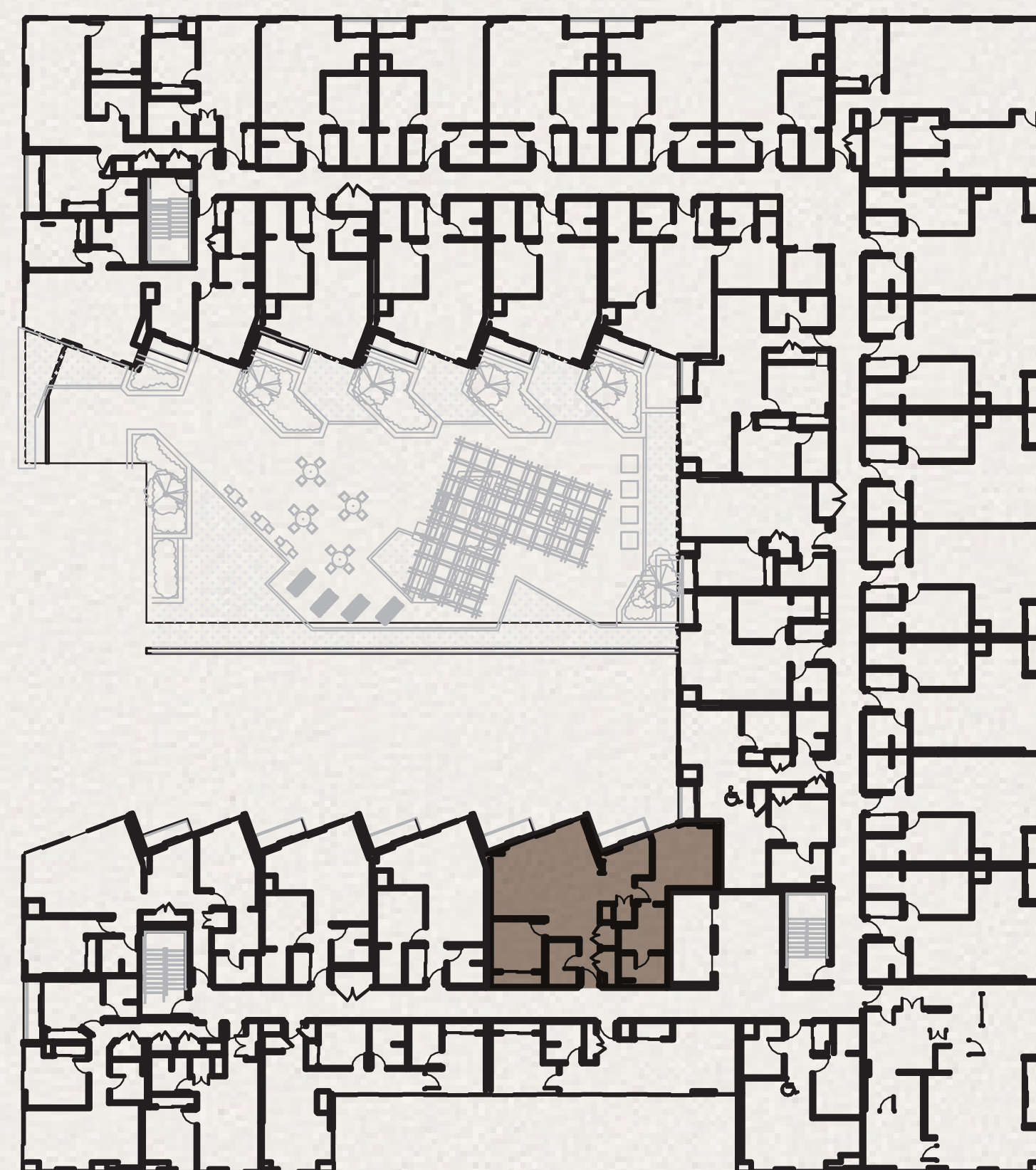

Queen Street





# THE MILLS

RESIDENCES

## 1470 Queen Street 2 Bedroom + Den | 1112 ft<sup>2</sup> Courtyard

- |                    |        |   |         |
|--------------------|--------|---|---------|
| 1. Kitchen:        | 13'-8" | x | 6'-4"   |
| 2. Living Room:    | 14'-2" | x | 12'-5"  |
| 3. Den:            | 9'-9"  | x | 8'-4"   |
| 4. Bedroom 1:      | 11'-6" | x | 13'-2"  |
| 5. Bedroom 2:      | 11'-8" | x | 10'-11" |
| 6. Bathroom 1:     | 7'-6"  | x | 7'-2"   |
| 7. Laundry:        | 3'-6"  | x | 3'-9"   |
| 8. Walk-In Closet: | 9'-3"  | x | 8'-0"   |
| 9. Bathroom 2:     | 8'-5"  | x | 6'-2"   |
| 10. Terrace:       | 9'-6"  | x | 2'-9"   |

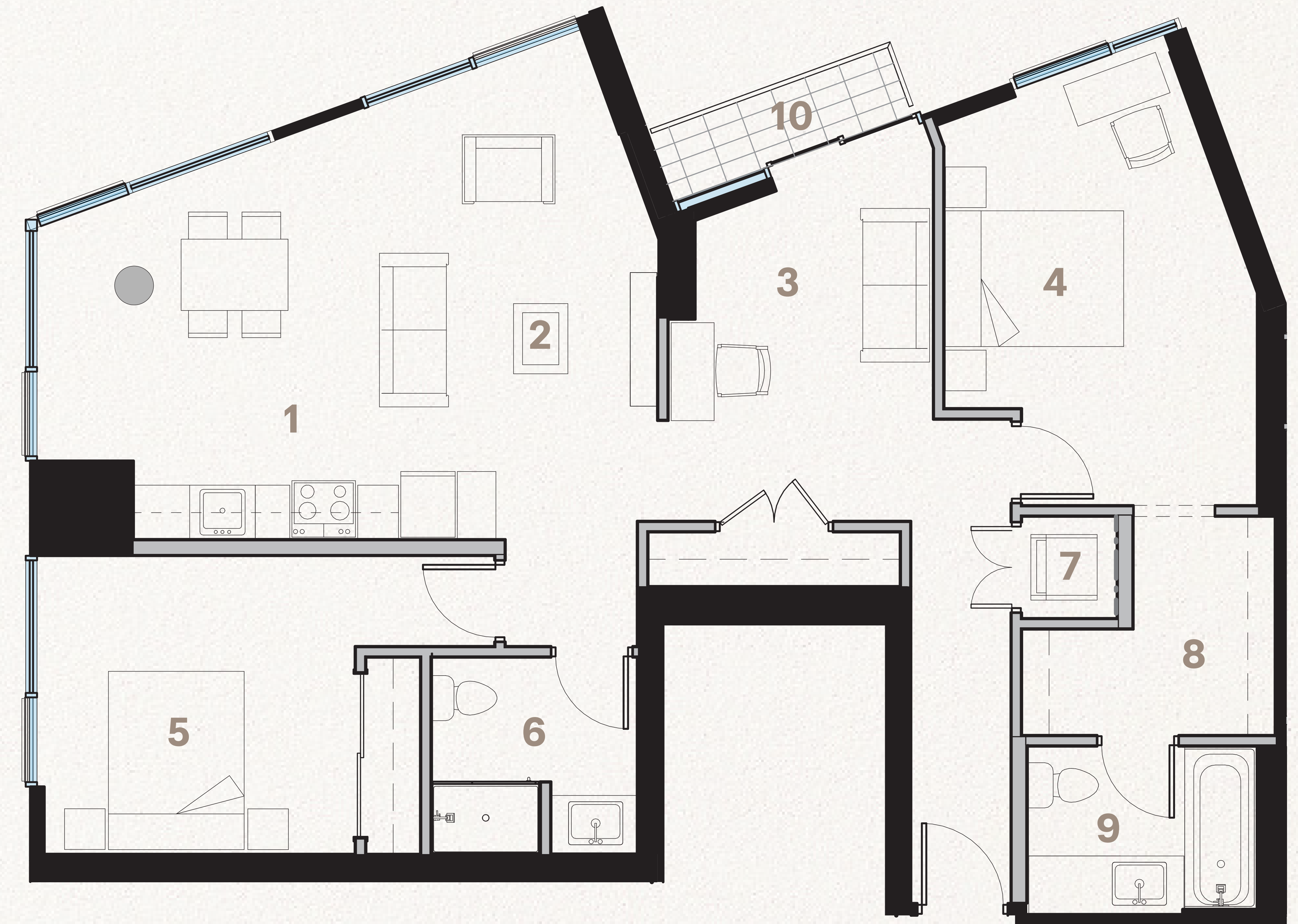

UNITS  
204  
304  
404  
504

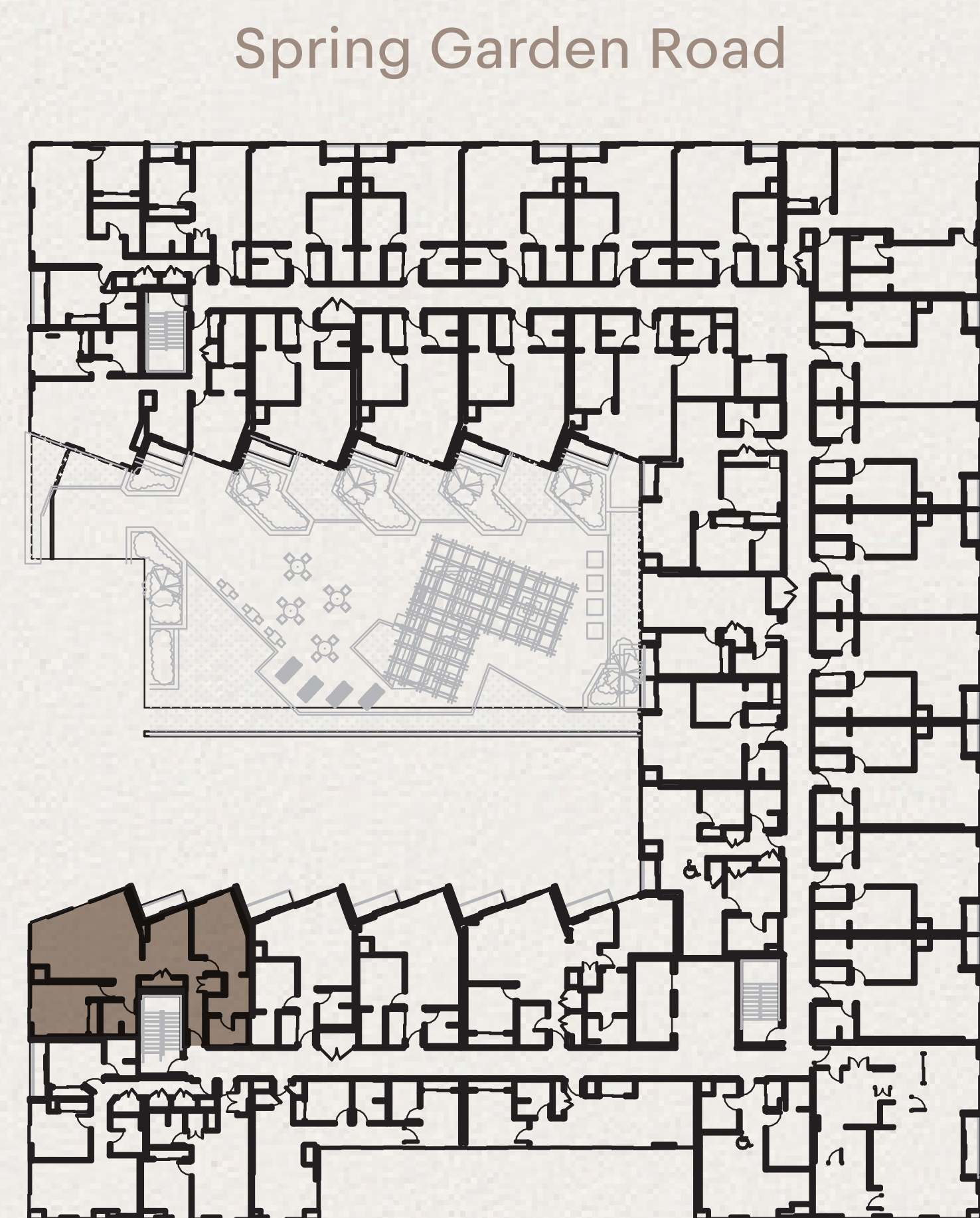

Birmingham Street

Queen Street





# THE MILLS

RESIDENCES

## 1470 Queen Street 2 Bedroom + Den | 1168 ft<sup>2</sup> City View

- |                    |        |   |        |
|--------------------|--------|---|--------|
| 1. Kitchen:        | 17'-1" | x | 8'-4"  |
| 2. Living Room:    | 21'-6" | x | 3'-9"  |
| 3. Bedroom 1:      | 14'-2" | x | 13'-9" |
| 4. Laundry:        | 3'-6"  | x | 3'-9"  |
| 5. Bathroom 1:     | 9'-5"  | x | 6'-0"  |
| 6. Bathroom 2:     | 9'-5"  | x | 5'-9"  |
| 7. Walk-In Closet: | 7'-0"  | x | 4'-9"  |
| 8. Bedroom 2:      | 10'-7" | x | 11'-4" |
| 9. Terrace:        | 12'-6" | x | 2'-10" |

### UNITS

- 210
- 310
- 410
- 510

